

Konzert Nr. 3 Es dur

für Horn und Orchester

Horn Solo in Es

W. A. Mozart K. V. 447

Allegro 4 Tutti

1 18

28 Solo A p

33 3

41

47 tr B 3

55 con espressione cresc.

60 f p cresc.

67 tr C 15 D mf

87

92 2

104

108 E 8

Horn Solo in Es

120 *p*

127 **F** 3

138 3 **G**

147 1 *cresc.* **f** **ff**

155 *sempref* *tr* 1 **H** 3 3 3 3 *cresc.*

162 3 3 3 3 3 3 3 3 3 3 3 *più cresc.* **f**

166 *tr* 3 *tr* 8 **f**

Cadenz. ad. lib.

ROMANZE Larghetto

p con molto espressione

6 **A** 8 *mf*

18 2 1

25 **B** 9 **f** **p**

39 4

Horn Solo in Es

97 **D**
p

107 **3**

117 **3** **E** **9**

135

141 **1** **1**

148 **F**
cresc. *f*

155 *p*

160 **7** **G** **4**

177 **H**
cresc.

184 *f*

189 *tr.* **5** *p* *cresc.*

199 **5** *f*

Konzert Nr. 3 Es dur

für Horn und Orchester

W. A. Mozart K.-V. 447

Allegro.

Horn Solo in Es

Klavier

p Streichinstr.

f

Fag.

5

ff Tutti

9

p con espressione Streichi.

15

Fag.

poco a poco cresc.

cresc.

Clar.

19

22

25

31

37

48

B

54

60

68

C

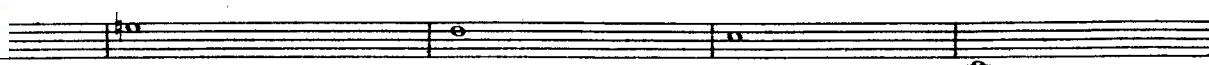

E. B. 2563.

ff *sempre f*
ff Blasinstr. *p* Streichinstr.
Blasinstr.
marcato

159 H *cresc.*
Viol. Blasinstr. Streichinstr.

163 *piu cresc.* *f*
cresc. Blasinstr. *cresc.* Tutti *f*

168 Cad. ad lib.

172 ff

ROMANZE Larghetto

mf

Streichinstr.

Streichinstr.

Tutti

p

Streichinstr.

23

B

Tutti

f

p Streichinstr.

Tutti

sf

29

p

f

p

36

p

Streichinstr.

43

C

sf

Blasinstr.

sf

sf

DU

sf sfz sf sf ff

55

p sfz p Viol. sfz Fag. con espressione

60

p sfz p Viol. sfz Fag. Streichinstr.

67

Cl. sfz sf Fag. sfz sf

73

Streichinstr. sfz sf Viol. sfz sf Blasi. sfz sf

Allegro

8

15

23

30

12

p

p Streichinstr.

83

f Tutti

p

90

f

97

D

p

p Streichinstr.

104

Blasinstr.

pp

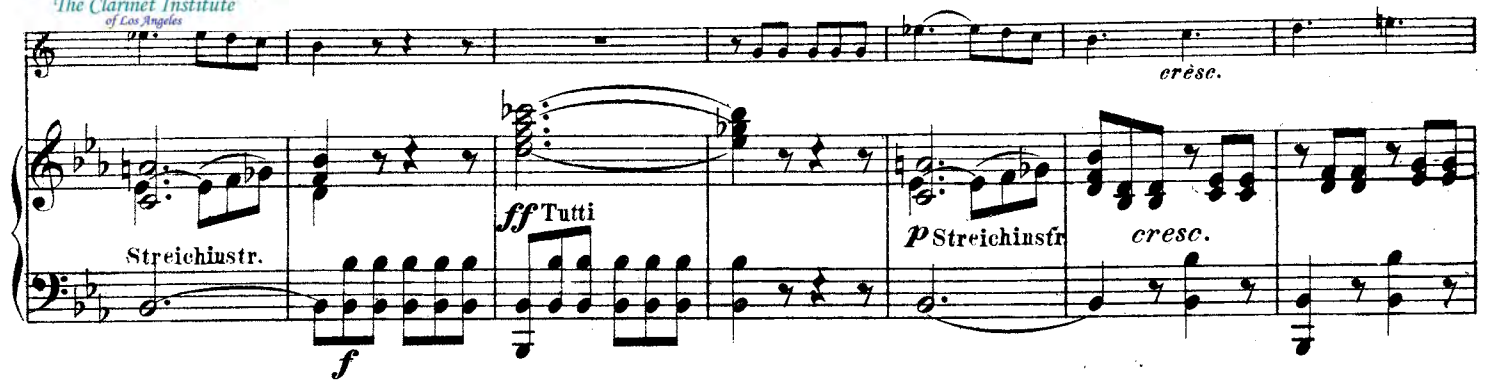

180

cresc.

Streichinstr.

183

f

Blasinstr.

189

f

p

Streichinstr.

f Tutti

196

p

cresc.

f

p Streichinstr.

cresc.

f Tutti

203